KAROL TRUMPET IN E FLAT

Trompette et Orgue

For my friend Karol Grochalski
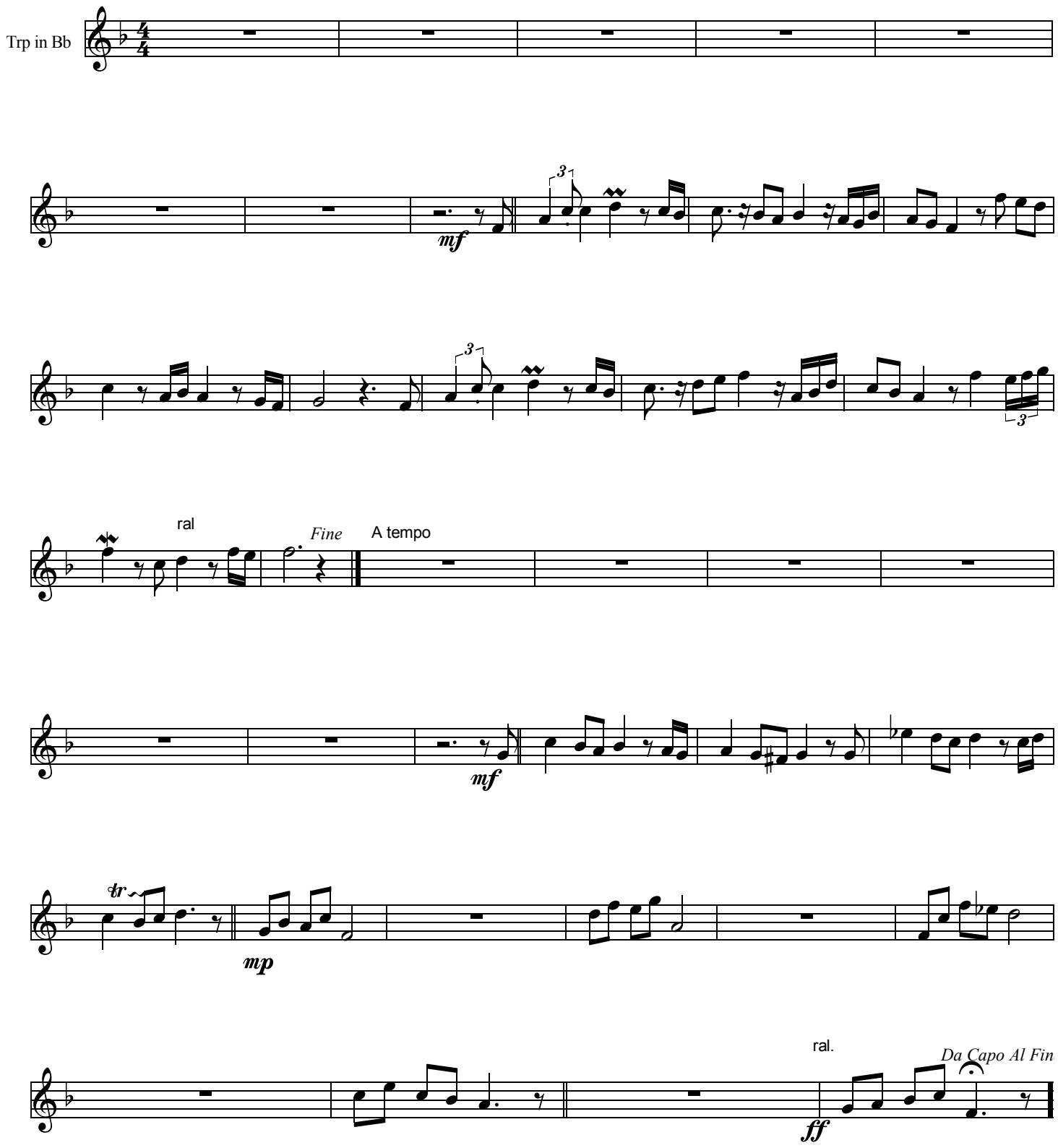
By J-Paul Verpeaux